imprensaoficial
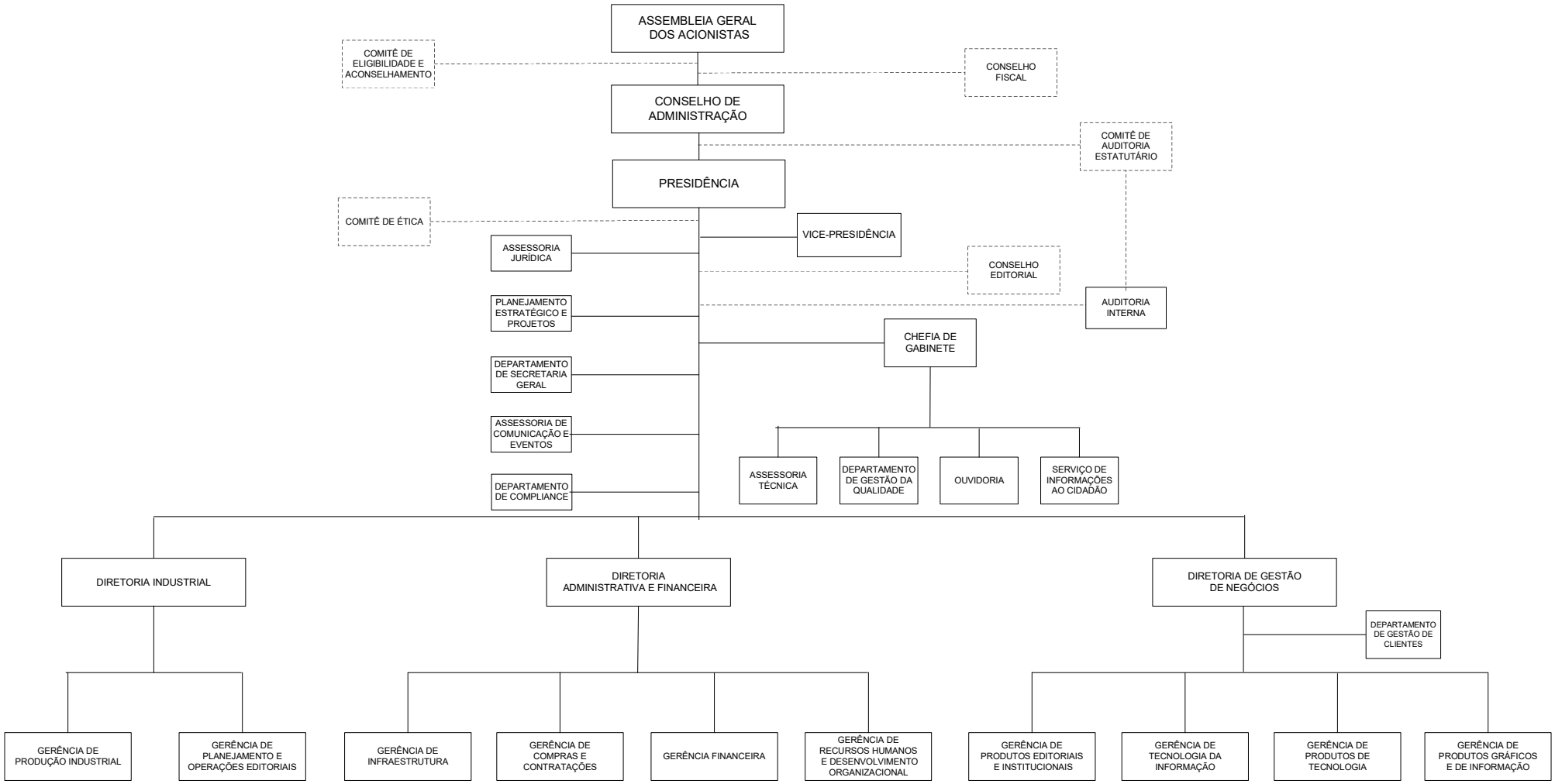
GOVERNO DO ESTADO DE SÃO PAULO